Organization

SANWA DOCK CO.,LTD.

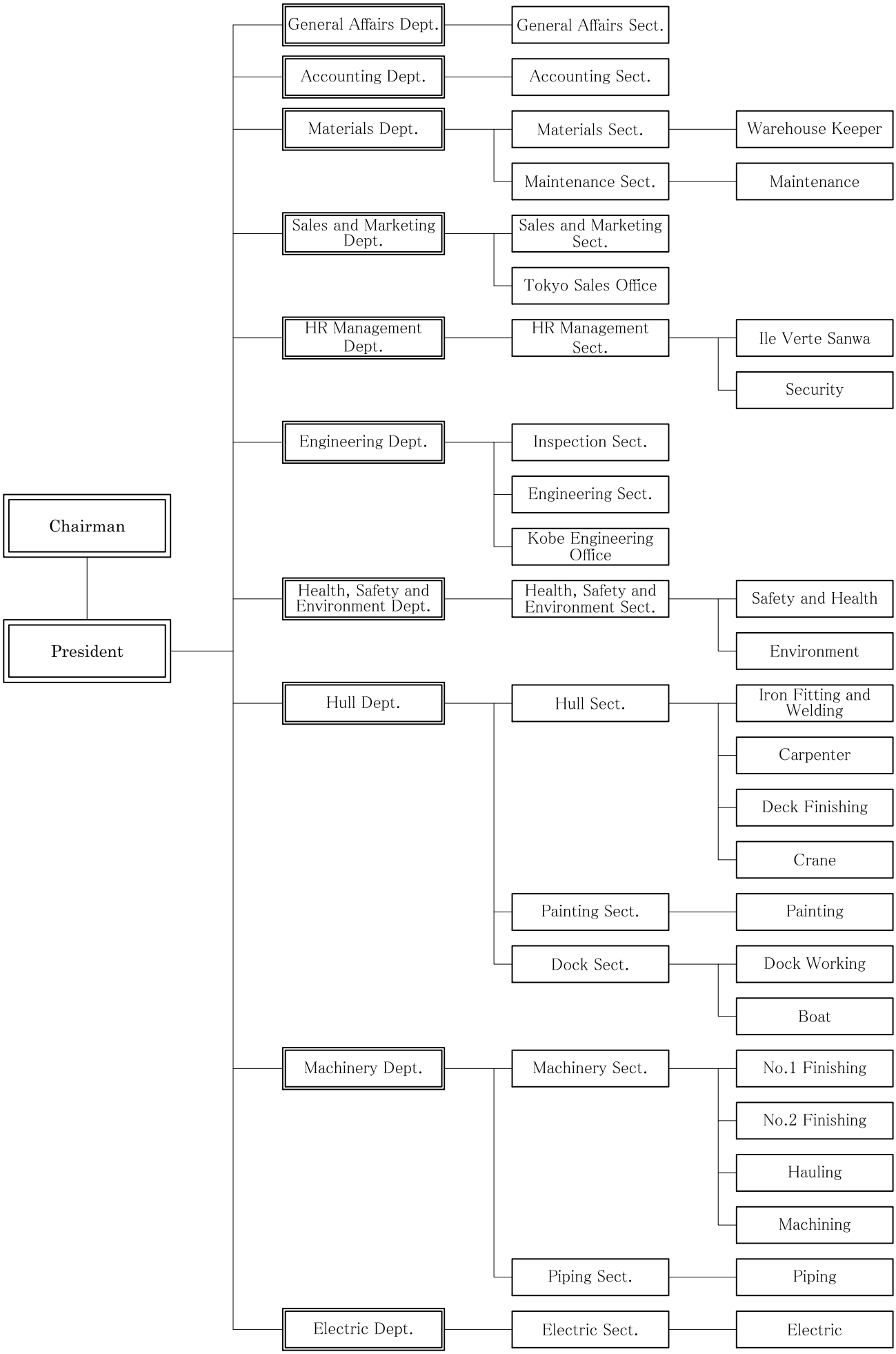

As of April 1, 2021